

Organizational Chart

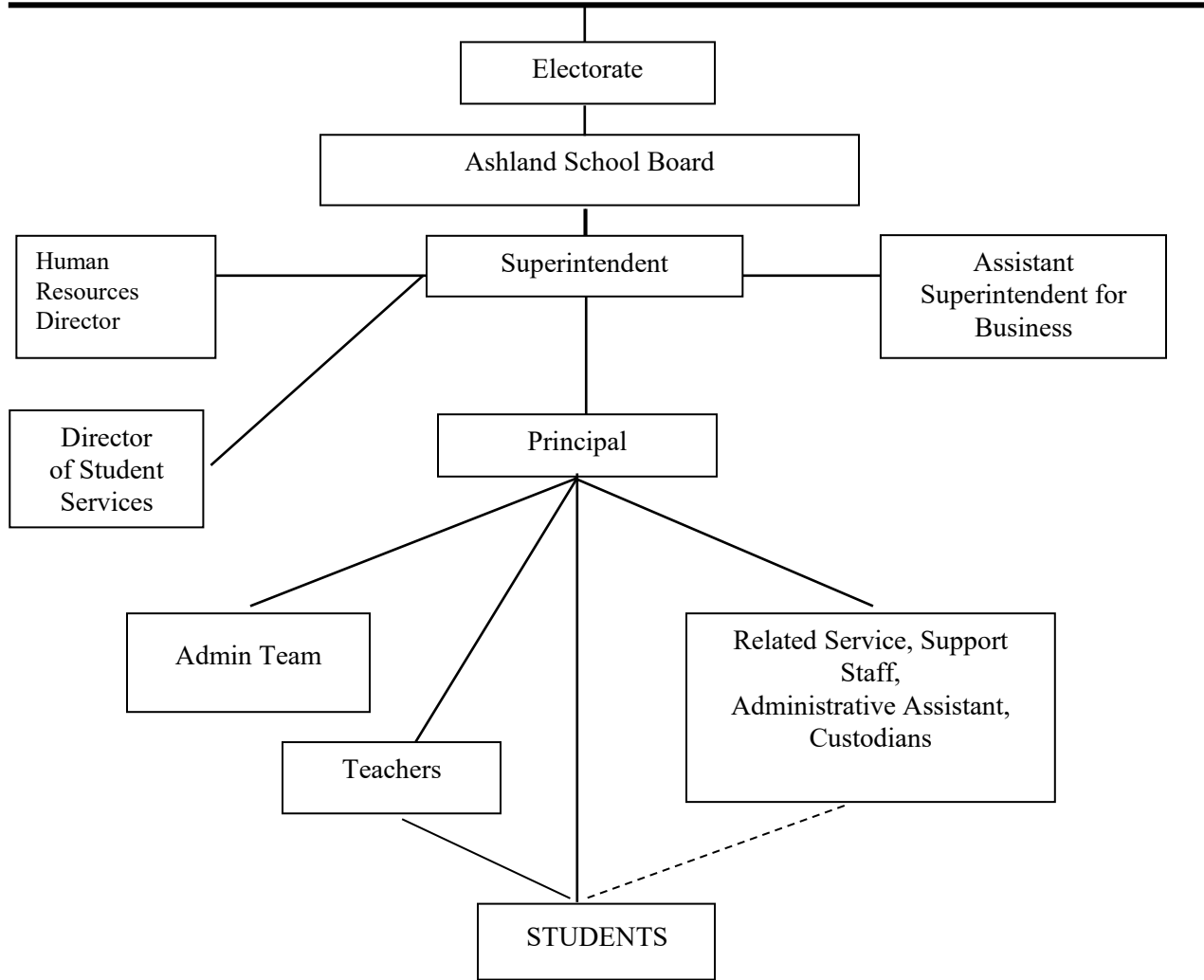

All personnel shall refer matters requiring administrative action to the administrative officer immediately in charge of the area in which the problem arises.

Administrators shall refer such matters to the next higher authority when necessary.

| | | | | | |
|-----------|----------|-----------|----------|---------------|----------|
| Adopted: | 10/80 | Reviewed: | 09/03/02 | PRC Reviewed: | 09/03/19 |
| Reviewed: | 10/83 | Approved: | 12/03/02 | | |
| Reviewed: | 08/92 | Reviewed: | 09/02/03 | | |
| Amended: | 10/01/96 | Reviewed: | 05/04/04 | | |
| Approved: | 08/31/00 | Approved: | 08/04/15 | | |